

Powersuite Professional

Electrical test and PAT software

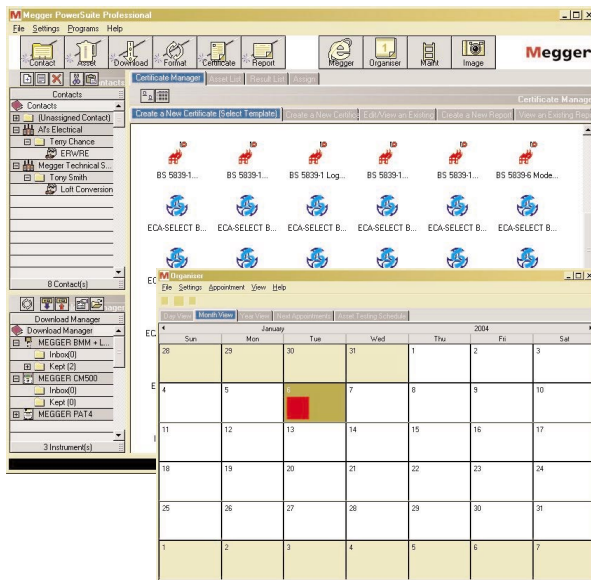

- **User friendly' Windows interface**
- **Work in real certificates and forms**
- **Work on site or back in the office**
- **Download results from Megger and 3rd party test equipment**
- **Equipment maintenance module**
- **Organiser manages future appointments**
- **Client manager to organise your customers**
- **Full database and reporting facilities**

DESCRIPTION

Powersuite Professional is the next generation of Megger software replacing the existing Megger Powersuite package, designed for the management of test results from electrical testing and PAT testing, including client management and asset maintenance

Powersuite Professional covers a range of software levels which consist of a series of upgradeable packages starting with the Pro-Lite PAT or Pro-Lite16th edition (non-data based operation) and moving onto the Contractor packs through to the Power pack, which covers all the demanding requirements of the Electrical and PAT testing organisations and contractors.

All packages from the Contractor PAT and 16th packs provide a data based client, assets and results management package that provides the ideal solution to managing electrical and Portable appliance test results.

All Professional packages from Contractor PAT or 16th onwards are fully data based, ensuring all records and downloaded data is allocated to the appropriate customer on which a number of reports can be run.

Each level of Powersuite Professional offers additional modules and functionality, providing the ideal entry point for the widest range of customer requirement. Clients, locations and assets, including all electrical test results, can be moved freely within the Powersuite client manager using mouse drag and drop.

Data can be downloaded from Megger test equipment or

3rd party test instruments (Industrial pack onwards) and parked until all testing is complete, then assigned to the relevant client record. Alternatively results can be imported directly to a form, which automatically extracts the client and location data into the form header.

Pro-Lite packages are covered on a separate datasheet.

Advantages of all Powersuite Professional packages include:

- Working in real form layouts, not spreadsheets.
 - Now data is entered directly on a form, not in a spreadsheet.
- High quality results
 - Printed forms are easy to read with no ambiguous writing or mistakes, and look professional.
- Wizard driven operations, toolbars and drop-down menus
 - Greater flexibility and productivity, while reducing training times.
- Client and location manager
 - Keeps your customer details and locations for simple importing to certificates
- Download test results or direct data entry to certificates
 - Import data from a test instrument of use as a form filler
- Simplified download data management
 - With a built-in download manager window, downloads can be saved until ready to import to the

required certificate. All downloads are date and time stamped to prevent overwriting.

- Form customerisation
 - Simply click the Certificate Wizard to create completed or blank certificates
- Easy certificate generation
 - Company Logo import facility to personalise the look of your forms.
- Visibility of Clients, download files, assets and results without the need to switch software modules.
 - Data held in separate windows and can be moved as required

Further more, each package offers a progressive level of functionality, with additional features and functions, concluding with the Professional Power package. Individual package details include:

Contractor PAT and 16th - for PAT or Electrical testing

This package is designed for electrical testing personnel that require a fully data based package. Typical functions include:

Contractor 16th Pack

- Download Manager – for Megger download support. A wide range of drivers are available for Megger 16th Edition electrical test instrumentation.
- Certificate Manager - Extensive 16th Edition certificates, including ECA, IEE, NICEIC and BS Electrical test certificates or PAT testing forms.
- Contacts manager – Simple graphical view of all your Clients, Locations and contact details.
- Database – Client and results database manager links all your customers with their test results, by simple drag and drop editing.
- Front page – automatically appends a header page to your reports, from a choice of four different formats.
- Organiser module - for scheduling work load, site work, retesting etc. The ‘at a glance’ graphical diary will display historical and forthcoming events and appointments etc.
- Reports module – A wide range of reports can be generated for electrical installation testing.

Contractor PAT Pack

For dedicated PAT testing. As Contractor 16th but all 16th Edition certificates are replaced by a range of PAT testing reports. Only Megger PAT4 drivers are supplied for downloading instruments.

Contractor Full Pack

Combines all the features of both Contractor 16th and Contractor PAT in one fully integrated package. All portable appliances and electrical test results are managed by client and location and can easily be relocated.

...PLUS the addition of the Project Billing module completes the contractor package.

■ Billing module

The Billing module provides simple job costing and invoicing facility. The billing pages are automatically paginated and can be embedded into a complete deliverable report.

Industrial Pack

As your requirements increase, expand your Powersuite Professional capabilities...

The ‘Industrial’ pack includes the full Contractor package PLUS:

- Digital Photography module allows the addition of digital photographs in your documentation, increasing clarity in reports whilst reducing the amount of explanations needed to describe a problem, saving time and reducing confusion
- Viewer CD allows anyone to keep, view and print an electronic copy of certificates or reports without the need to install Powersuite Professional. The viewer provides a safe method of viewing documents without the risk of changing data.
- 3rd party instrument download drivers are included for other manufacturers Portable Appliance Testers and electrical installation testers, allowing importation of test results on existing non-Megger instruments.
- Extended forms offer alternative and extra certificate formats including Filling stations and Security Systems, ensuring there is normally a form to meet your requirements.

Power Pack

Includes the full ‘Industrial’ modules and features PLUS

- Document designer module – for creating your own customised certificates and reports for printing on plain paper. Edit an existing document or create a new one from scratch Documents can be personalised and fonts changed.
- Maintenance Module – An essential tool for managing the multitude of equipment that is not covered by periodic electrical testing. Such items include ladders, fire extinguishers, saws etc. Such items are fully integrated into your Powersuite Professional database and retesting can be managed through the organiser module.

Additional assets can be added as necessary and the test parameters defined. Custom certificates can be created from the document designer.

For customers that have specific requirements not met by the existing Powersuite Professional packages

A bespoke service is also available. Further details are available by contacting our sales department on:

0044 (0) 1304 502 100 or
email uksales@megger.com

Forms shipped with Contractor PAT package

All Pro-Lite PAT certificates plus:

Form Vb – Visual and test record

ECA-Select Form Vb

ECA Select single page test certificate

Forms shipped with Contractor 16th Package

All Pro-Lite 16th certificates plus

BS5266-1 Completion certificate

BS5266-1 Inspection certificate

BS5839-1 Acceptance certificate

BS5839-1 Commissioning certificate

BS5839-1 Design certificate

BS5839-1 Inspection and servicing certificate

BS5839-1 Installation certificate

BS5839-1 Log book

BS5839-1 Modification certificate

BS5839-1 Verification certificate

BS5839-6 Model installation certificate

ECA-Select BS5266-1 Completion certificate

ECA-Select BS5266-1 Inspection certificate

ECA-Select BS5839-1 Acceptance certificate

ECA-Select BS5839-1 Commissioning certificate

ECA-Select BS5839-1 Design certificate

ECA-Select BS5839-1 Inspection and servicing certificate

ECA-Select BS5839-1 Installation certificate

ECA-Select BS5839-1 Modification certificate

ECA-Select BS5839-1 Verification certificate

ECA-Select BS5839-6 Model installation certificate

ECA-Select DB Schedule

Forms shipped with Contractor Full Package

All Pro-Lite PAT certificates +

All Pro-Lite 16th certificates +

All Contractor PAT certificates +

All Contractor 16th certificates +

Manual invoice

Manual invoice plus

Powersuite 16 Style invoice

Powersuite 16 Plus invoice

Simple Invoice

Repairs Invoice

Powersuite 16 notification letter

Quotation letter

Quotation form

Forms shipped with Industrial Package

All Pro-Lite PAT certificates +

All Pro-Lite 16th certificates +

All Contractor PAT certificates +

All Contractor 16th certificates +

All Contractor Full certificates +

ECA-Select Filling station assessment

ECA-Select Filling station certificate

ECA-Select Filling station inventory

ECA-Select Filling station Pre-test record

ECA-Select Filling station test report

ECA-Select Security system completion

ECA-Select Security system handover

PAT4 Compact – Sort by room

PAT4 Landscape – Sort by room

Visual observation booklet

Visual observation x1 Landscape

Visual observation x1 Portrait

Visual observation x2 Landscape

Visual observation x2 Portrait

Visual observation x3 Portrait

Visual observation x4 Landscape

Visual observation x6 Landscape

Visual observation x6 Portrait

Visual observation x8 Portrait

Forms shipped with Power Package

All Pro-Lite PAT certificates +

All Pro-Lite 16th certificates +

All Contractor PAT certificates +

All Contractor 16th certificates +

All Contractor Full certificates +

All Industrial certificates +

Air compressor certificate

Air compressor visual checklist

Angle grinder test certificate
Centrifugal pump test certificate
Circular saw test certificate
Drill test certificate
Fire extinguisher test certificate
Isafe installation test certificate
Isafe installation visual checklist
Ladder test certificate
Refrigerator test certificate
Refrigerator visual checklist
Vending machine test certificate
Vending machine visual checklist

Powersuite Professional hardware requirements:

Recommended:

Processor:	Pentium II 500
Memory:	64Mb
Disk space :	100Mb
Screen Resolution:	800 x 600 SVGA
Downloading:	RS232 port availability

Powersuite Professional

Product features	Pro-Lite PAT	Pro-Lite 16th	Contractor PAT	Contractor 16th	Contractor Full	Industrial	Power
Main features							
Client Manager	√	√	√	√	√	√	√
Download manager	√	√	√	√	√	√	√
Certificate manager	√	√	√	√	√	√	√
Wizard/Menu functions	√	√	√	√	√	√	√
Company Logo import	√	√	√	√	√	√	√
Database manager			√	√	√	√	√
Organiser module			√	√	√	√	√
Reports module			√	√	√	√	√
Billing module					√	√	√
Extended certificates						√	√
Extended reports						√	√
Digital Image import						√	√
Viewer CD						√	√
3rd party instrument drivers						√	√
Document design module							√
Maintenance module							√
Useful functions							
Real form templates	√	√	√	√	√	√	√
Drag & Drop editing	√	√	√	√	√	√	√
Client tree manager	√	√	√	√	√	√	√
Direct data import	√	√	√	√	√	√	√
Manual data entry	√	√	√	√	√	√	√
Computer friendly forms	√	√	√	√	√	√	√
Plain paper certificates	√	√	√	√	√	√	√
NICEIC error trapping	√	√	√	√	√	√	√
Download manager							
Megger PAT Data download/Upload	√		√		√	√	√
Megger 16th Ed download/Upload		√		√	√	√	√
3rd Party instrument download						√	√
Basic forms							
PAT Single page	√		√		√	√	√
PAT Multi line	√		√		√	√	√
PAT Landscape	√		√		√	√	√
PAT Compact	√		√		√	√	√
NICEIC		√		√	√	√	√
ECA-Select		√		√	√	√	√
IEE		√		√	√	√	√
BS 5266-1			√	√	√	√	√
BS 5839-1			√	√	√	√	√
ECA Security						√	√
ECA Filling station						√	√

ORDERING INFORMATION

Item	Order Code	Item	Order Code
Contractor PAT		Software support	
Database PAT testing software w Certificates, Reports and Organiser	6111-696	Pro-Lite packs	
Contractor 16th		30 days telephone and email software support	Free
Database 16th Ed testing software with Certificates, Reports and Organiser	6111-697	Contractor to Power Packs	
Contractor Full		3 months telephone and email	Free
Combined PAT & 16th plus billing module	6111-698	Extended support	
Industrial		Additional 12 months software support	6111-705
As Contractor Full + Ext reports, photo and viewer modules	6111-699	Additional Licences	
Power		Single user	
As Industrial + Doc design and Maintenance modules	6111-700	Additional user licence for Contractor, Industrial and Power packs	6111-706
Other Software packages			
Pro-Lite PAT			
Portable Appliance testing	6111-694		
Pro-Lite 16th			
Electrical installations	6111-695		

UK
Archcliffe Road Dover
CT17 9EN England
T +44 (0) 1304 502101
F +44 (0) 1304 207342

UNITED STATES
4271 Bronze Way
Dallas TX 75237-1019 USA
T 800 723 2861 (USA only)
T +1 214 333 3201
F +1 214 331 7399

OTHER TECHNICAL SALES OFFICES
Norrilstown USA, Toronto CANADA,
Mumbai INDIA, Trappes FRANCE,
Sydney AUSTRALIA, Madrid SPAIN
and the Kingdom of BAHRAIN.

Registered to ISO 9001:2000 Reg no. Q 09290
Registered to ISO 14001 Reg no. EMS 61597
POWERSUITE_PROF_DS_en_V01
www.megger.com
Megger is a registered trademark